





MASONS ROAD

SLOUGH, SL1 5QJ

£735,000

Spacious Extended Five-Bedroom Detached Bungalow – A Fantastic Family Home in a Prime Burnham Location

Situated within walking distance of Burnham Railway Station, this impressive extended detached bungalow offers an exceptional amount of living space, making it an ideal home for growing families or those seeking versatile

2 2

5 EPC C

cameron king ESTATE AGENTS

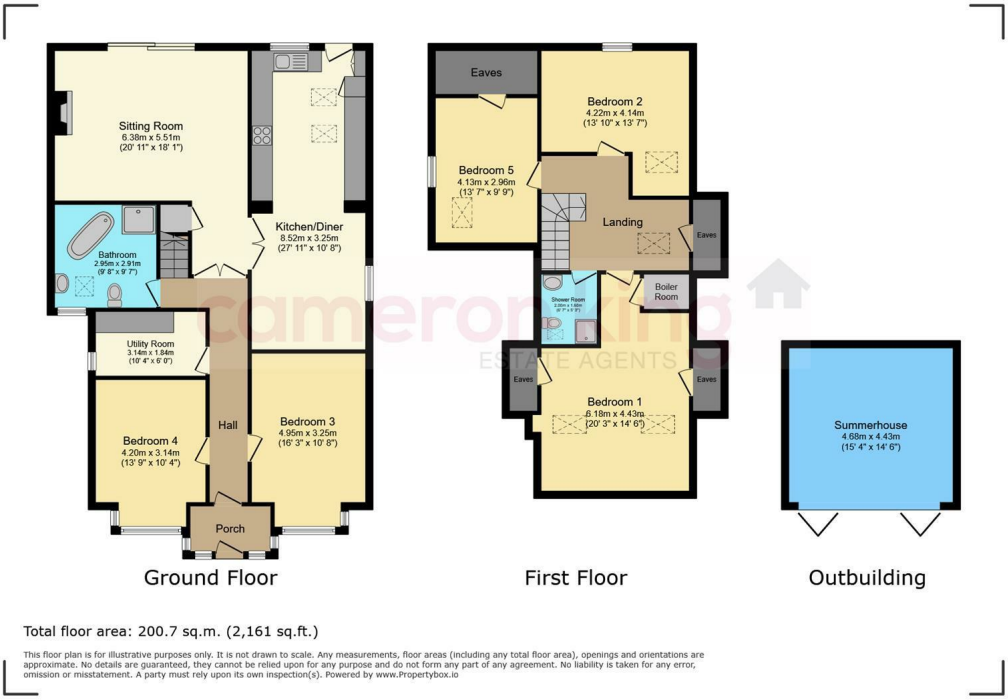

Total floor area: 200.7 sq.m. (2,161 sq.ft.)

This floor plan is for illustrative purposes only. It is not drawn to scale. Any measurements, floor areas (including any total floor area), openings and orientations are approximate. No details are guaranteed, they cannot be relied upon for any purpose and do not form any part of any agreement. No liability is taken for any error, omission or misstatement. A party must rely upon its own inspection(s). Powered by www.Propertybox.io

accommodation.

The property boasts five generous double bedrooms, complemented by two spacious reception areas that provide flexible living and entertaining space. At the heart of the home is a beautifully fitted kitchen/dining room, perfect for family meals and social gatherings.

Finished to a high standard throughout, the property benefits from modern bathroom suites, double glazed windows, and gas central heating via radiators, ensuring comfort and efficiency all year round.

Externally, the home continues to impress with off-street parking and a substantial outbuilding, offering excellent potential as a home office, gym, workshop or additional storage, subject to any necessary consents.

Conveniently located close to Burnham Railway Station, local amenities, highly regarded schools and excellent transport links including the Elizabeth Line, this superb bungalow combines generous accommodation with an enviable location.

- **Walking distance to Burnham Railway Station (Elizabeth Line)**
- **Extended detached bungalow**
- **Double glazing and gas central heating**
- **Close to local Cippenham schools**
- **Modern fitted kitchen/dining room**
- **Off-street parking**
- **Large outbuilding with a variety of potential uses**
- **Spacious rear garden**





cameron king ESTATE AGENTS

411Bath Road, Slough, SL1 5QL
t: 01628 667442
e: sales@cameronking.co.uk

The Property Ombudsman LETTINGS
DPS
The Property Ombudsman
rightmove
Zoopla
PrimeLocation.com